INCLASS



KERN
FINISHES BOOK

Fabrics / Leathers / Materials

METAL PARTS

LEGS



POLISHED

M1 COLOURS



B00

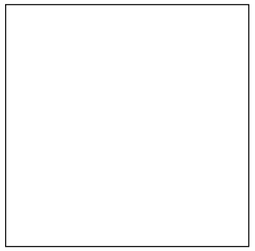

W01

M2 COLOURS



M56



V92



B40



B36



M38



V74



B44



G49



Y62



M44



M82



P70



Rust Brown



Rust Grey



G42

TABLETOPS

WOOD VENEER

MDF core with natural wood surface.

OAK



Natural Stain



Walnut Stain



Wenge Stain



Black Stain

WALNUT



Natural Stain

TABLETOPS

LACQUERED COLOURS

W2 COLOURS



M56 V92 B40 B36

M38 V74 B44 G49

Y62 M44 M82 G42

P70

W1 COLOURS

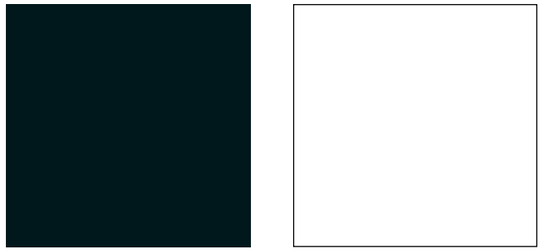

B00 W01

TABLETOPS

MISCELLANEOUS MATERIALS

SOLID FENIX®
12mm black core



Black

SOLID HPL
12mm white core

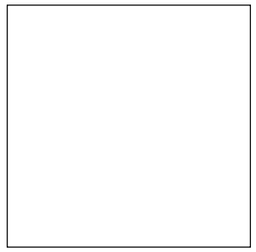

White

SOLID HPL
12mm sand core



Sand

SOLID HPL STONES
12mm



Dark brown Samas
3482



Light brown Pulpis
3447



White Olimpo
3493

G1 - ASIS

TECHNICAL DATA

Composition:
100% polyester.
Light fastness:
5 - 6, ISO 105 B02, Method 2.
Abrasion:
100.000 Martindale EN ISO 12947-2.
Resistance to pilling:
4 - 5, ISO 12945-2.
Rubbing fastness in humid state:
4, ISO 105-X12.
Rubbing solvents:
4, ISO 105-X12.
Tear strength:
Warp 140N.
Weft 110N, EN ISO 13937-3.
Flammability:
EN 1021 - 1/2.
BS 5852 0.
BS 7176 Low Hazard.
CAL TB 117 Section 1.
NFPA 260 Class 1.
Regulation nº 118 UNECE Annexed 6.
IMO MSC.307 (88) Annexed I Part 8.

Width: 140cm
Weight: 335gr/m²



***Batch to batch variations may occur within commercial tolerances.

Note:
- The real colours and tones of the fabrics may differ from the digital image due to the scan process and the colour calibration of the different screens. Always request real fabric samples before ordering.
- Consult our Fabric and Leather Matrix to know about the availability of this material by product line.


198


315

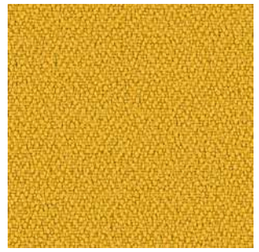
88


122

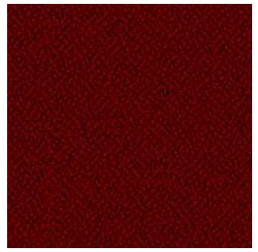
4011


422


77

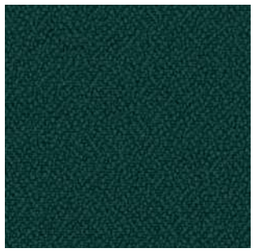
47


292


86

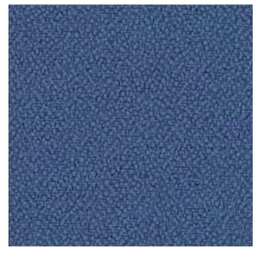
4

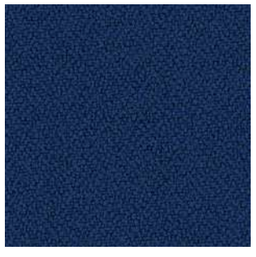
5


26

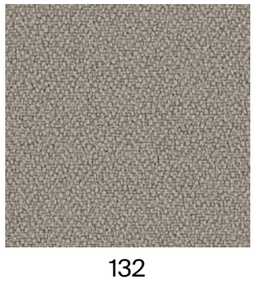
132

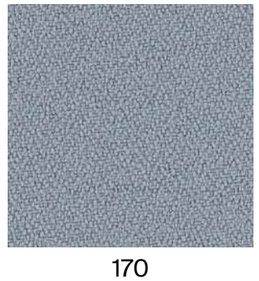
170

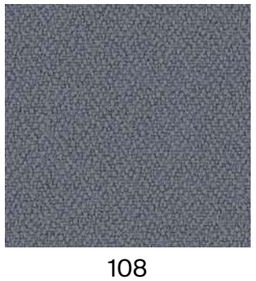
108

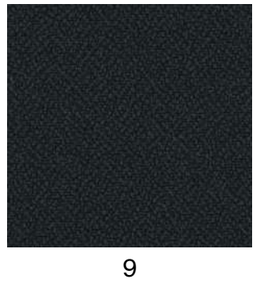
9

G2 - NEL

TECHNICAL DATA

Composition:
95% PES, 5% cotton.
Light fastness:
5 - 6, UNE 40187 - BS1006-B2.
Abrasion:
>38.000 Martindale EN ISO 12947-2.
Resistance to pilling:
4 - 5, ISO 12945-1.
Rubbing fastness in humid state:
4 - 5, ISO 105-D01.
Rubbing solvents:
4 - 5, ISO 105-D01.
Tear strength:
Warp 2mm.
Wet 2,1mm, EN ISO 13937-2.
Characteristics:
Instalimp® treatment.

Width: ±140cm
Weight: ±445gr/m²

***Batch to batch variations may occur within commercial tolerances.

INSTALIMP® TREATMENT

Note:
- The real colours and tones of the fabrics may differ from the digital image due to the scan process and the colour calibration of the different screens. Always request real fabric samples before ordering.
- Consult our Fabric and Leather Matrix to know about the availability of this material by product line.


21


10


12


15


1


3


50


6

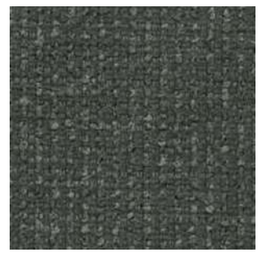
80


7


70

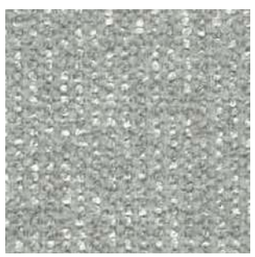
9


19

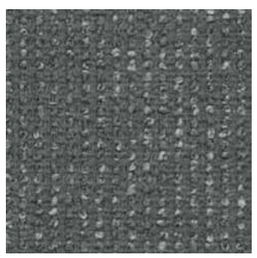
29

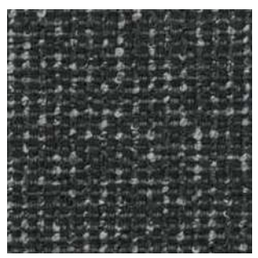
90

G2 - ARS

TECHNICAL DATA

Composition:
100% polyester.
Light fastness:
5, ISO 105 B02, Method 2.
Abrasion:
90.000 Martindale EN ISO 12947-2.
Resistance to pilling:
4 - 5, ISO 12945-2.
Rubbing fastness in humid state:
5, ISO 105-X12.
Rubbing solvents:
4 - 5, ISO 105-X12.
Seam strength:
Warp 3,7mm.
Weft 4,0mm, EN ISO 13936-2.
Seam strength:
Warp 75,6N.
Weft 65,1N, EN ISO 13937-3.
Flammability:
EN 1021 - 1 (cigarette).
Environment:
OEKO-TEX® Standard 100.

Width: 140cm
Weight: 250gr/m²



***Batch to batch variations may occur within commercial tolerances.

OEKO-TEX®
CONFIDENCE IN TEXTILES
STANDARD 100
15.HTR.60135 HOHENSTEIN HTTI
Tested for harmful substances.
www.oeko-tex.com/standard100

REACH COMPLIANCE

Note:
- The real colours and tones of the fabrics may differ from the digital image due to the scan process and the colour calibration of the different screens. Always request real fabric samples before ordering.
- Consult our Fabric and Leather Matrix to know about the availability of this material by product line.


90

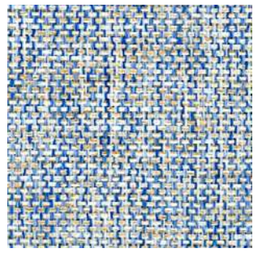
74


27


59

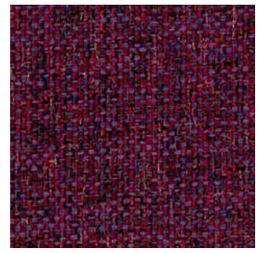
68


45


35

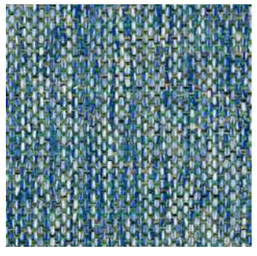
75

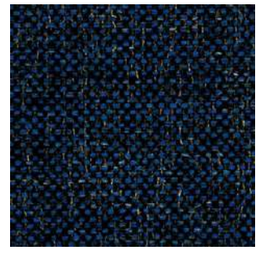
79


87


88

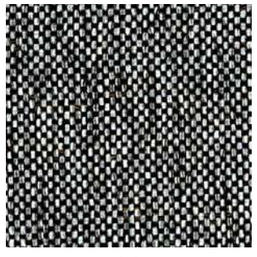
98


99

G2 - PIXEL

TECHNICAL DATA

Composition:
100% polyolefin.
Light fastness:
5 - 6, UNE-EN ISO 105-B02. Method 2.
Abrasion:
40.000 Martindale EN ISO 12947-2.
Resistance to pilling:
4 - 5, UNE-EN 12945-2.
Dye fastness to rubbing:
Wet 4 - 5.
Dry 4 - 5, UNE-EN ISO 105-X12.
Tear Resistance:
Warp 120N.
Weft 130N UNE-EN ISO 13937-3.
Flammability:
EN 1021-1 (cigarette)
BS 5852-0 (cigarette)
CAL TB 117 Section 1.
NFPA 260 Clase 1.

Width: 140cm
Weight: 255gr/m²



***Batch to batch variations may occur within commercial tolerances.

OEKO-TEX®
CONFIDENCE IN TEXTILES
STANDARD 100
15.HTR.60135 HOHENSTEIN HTTI
Tested for harmful substances.
www.oeko-tex.com/standard100

Note:
- The real colours and tones of the fabrics may differ from the digital image due to the scan process and the colour calibration of the different screens. Always request real fabric samples before ordering.
- Consult our Fabric and Leather Matrix to know about the availability of this material by product line.


12


3


90


50


53


62


54

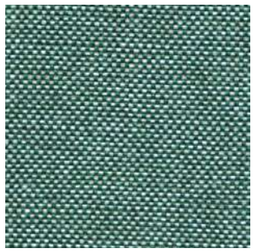
101

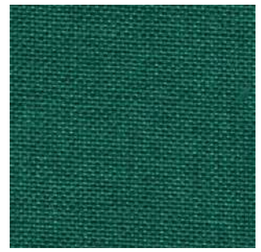
102


41


43


84

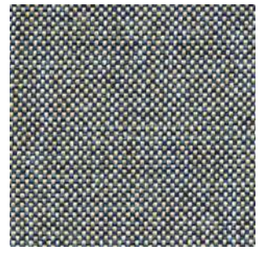
71


78


247

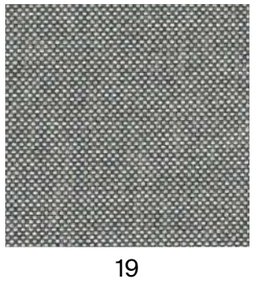
19

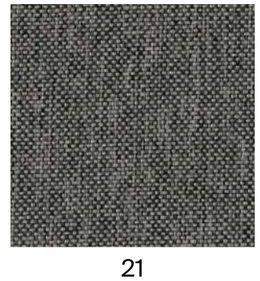
21

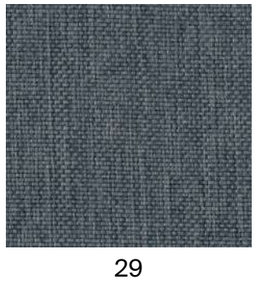
29

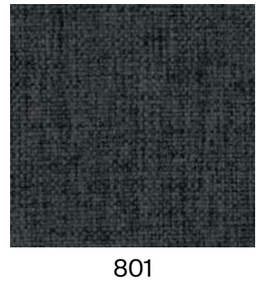
801

G2 - CORA

TECHNICAL DATA

Composition:
100% polyester.
Light fastness:
5 EN ISO 105-B02, Method 2.
Abrasion:
83.000 Martindale EN ISO 12947-1, 2.
Resistance to pilling:
4, EN ISO 12945-2.
Rubbing fastness in humid state:
5, ISO 105-X12.
Rubbing solvents:
5, ISO 105-X12.
Seam strength:
Warp 2,5mm.
Weft 3,7mm, ISO 13936-2.
Tear strength:
Warp exceed 154,2N.
Weft exceed 112,3N, EN ISO 13937-3.

Width: 140cm
Weight: 330gr/m²



***Batch to batch variations may occur within commercial tolerances.





Note:
- The real colours and tones of the fabrics may differ from the digital image due to the scan process and the colour calibration of the different screens. Always request real fabric samples before ordering.
- Consult our Fabric and Leather Matrix to know about the availability of this material by product line.


21


40

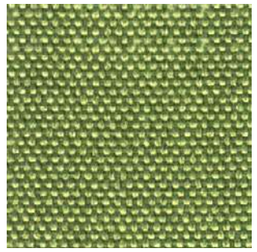
32


60


12


14


115


27

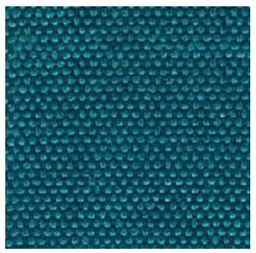
17


18

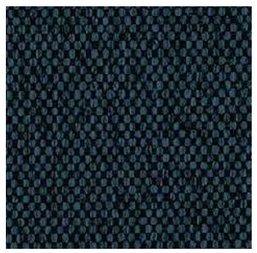
37


38


3


65


20


2

G2 - HILTON

TECHNICAL DATA

Composition:
100% polyester.
Light fastness:
4, ISO 105 B02.
Abrasion:
>25.000 Martindale ISO 12947-2.
Resistance to pilling:
4 - 5, ISO 12945-2.
Tear strength:
Warp 63N.
Weft 63N, ISO13937-3.
Dye fastness to rubbing:
Wet 4 - 5. Dry 4 - 5, ISO 105X12.

Width: 140cm
Weight: 380gr/m²



***Batch to batch variations may occur within commercial tolerances.

Anti Stain

Teflon

Note:
- The real colours and tones of the fabrics may differ from the digital image due to the scan process and the colour calibration of the different screens. Always request real fabric samples before ordering.
- Consult our Fabric and Leather Matrix to know about the availability of this material by product line.


6


4


2


18


8


9


17


10


11


12


16


13


14

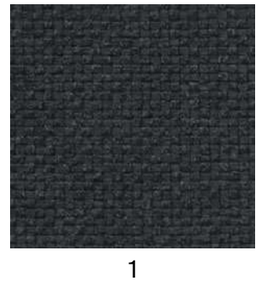
1

G2 - ADDO

TECHNICAL DATA

Composition:
80% polyester, 20% cotton.
Light fastness:
5, ISO 105 B02, Method 2.
Abrasion:
40.000 Martindale ISO 12947-1, 2.
Resistance to pilling:
4, ISO 12945-2.
Rubbing fastness in humid state:
3, ISO 105-X12.
Rubbing solvents:
4 - 5, ISO 105-X12.
Seam strength:
Warp 3mm.
Weft 2mm, ISO 13936-2.
Tear strength:
Warp exceed 175,1N.
Weft exceed 120,7N, EN ISO 13937-3.
Flammability:
EN 1021 - 1 (cigarette).

Width: 140cm
Weight: 365gr/m²

***Batch to batch variations may occur within commercial tolerances.

Note:
- The real colours and tones of the fabrics may differ from the digital image due to the scan process and the colour calibration of the different screens. Always request real fabric samples before ordering.
- Consult our Fabric and Leather Matrix to know about the availability of this material by product line.


12


10


14


15


16


11


5


6

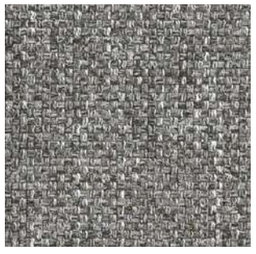
7


8


4


3


30


1

G3 - APTA

TECHNICAL DATA

Composition:
71% polyester, 18% modacrylic, 8% recycled cotton, 3% polyamide.
Light fastness:
4 - 5, ISO 105 B02.
Abrasion:
60.000 Martindale ISO 12947.
Resistance to pilling:
5, ISO 12945-2.
Fastness to rubbing:
4 - 5, ISO 105-X12.
Tensile strength:
>350N, ISO 13934-1.
Tear strength:
>20N, BS 4303.
>3N, DIN 53859-5.
Flammability:
EN 1021 - 1 (cigarette).
EN 1021 - 2 (match).
BS 5852 (cigarette).
Environment:
Oeko-Tex® standard 100.
Characteristics:
Anti-stain protection.
Antibacterial and virus protection protection.

Width: ±140cm
Weight: ±518gr/m



***Batch to batch variations may occur within commercial tolerances.

OEKO-TEX®
CONFIDENCE IN TEXTILES
STANDARD 100
15.HTR.60135 HOHENSTEIN HTTI
ested for harmful substances.
oe o tex com/standard100

PFC FREE

aqua clean TECHNOLOGY

SAFEFRONT

8%
recycled material
Recycled
Cotton

Note:
- The real colours and tones of the fabrics may differ from the digital image due to the scan process and the colour calibration of the different screens. Always request real fabric samples before ordering.
- Consult our Fabric and Leather Matrix to know about the availability of this material by product line.


62


625


156


266


618


324


80


111


43


336


13


271


339


602


11


60


15

G3 - CURA

TECHNICAL DATA

Composition:
98% recycled polyester, 2% polyester.
Light fastness:
5 - 8, ISO 105 B02.
Abrasion:
100.000 Martindale ISO 12947-2.
Resistance to pilling:
4 - 5, ISO 12945-2.
Fastness to rubbing:
Wet 4 - 5.
Dry 4 - 5, ISO 105-X12.
Flammability:
EN 1021 - 1 (cigarette).
EN 1021 - 2 (match).
CA TB 117-2013.
ASTM E 84 Class 1.
Environment:
Oeko-Tex® standard 100.
Complies with EU Ecolabel.

Width: ±140cm
Weight: ±420gr/m²



40° shrinkage max. 1%

***Batch to batch variations may occur within commercial tolerances.

Note:
- The real colours and tones of the fabrics may differ from the digital image due to the scan process and the colour calibration of the different screens. Always request real fabric samples before ordering.
- Consult our Fabric and Leather Matrix to know about the availability of this material by product line.


60000


61232

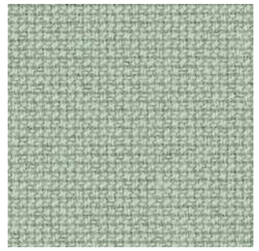
68262


62083


64013


60112


68181


61257


64196

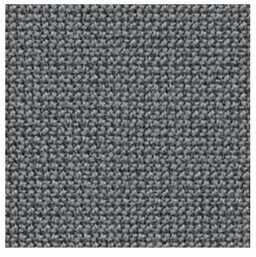
60110


68261

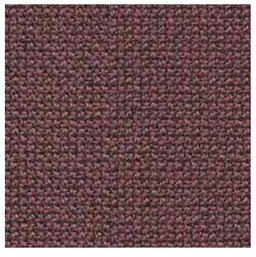
64195


61169


65105


66170


66166


60999

G3 - IBER

TECHNICAL DATA

Composition:
69% PES, 30% cotton, 1% polyamide.
Light fastness:
4 - 5, ISO 105 B02.
Abrasion:
70.000 Martindale ISO 12947 - BS 2543.
Resistance to pilling:
4 - 5, ISO 12945-2.
Fastness to rubbing:
Wet 4 - 5.
Dry 4.
Seam spliagge:
Warp <3mm.
Weft <4mm.
Flammability:
BS 5852 Part 1.
Environment:
Oeko-Tex® standard 100.

Width: ±140cm
Weight: ±570gr/m²

***Batch to batch variations may occur within commercial tolerances.

OEKO-TEX® CONFIDENCE IN TEXTILES STANDARD 100 15.HTR.60135 HOHENSTEIN HTTI
ested for harmful substances.
oe o tex com/standard100

70% recycled material
Recycled Cotton

stain stop& clean

Note:
- The real colours and tones of the fabrics may differ from the digital image due to the scan process and the colour calibration of the different screens. Always request real fabric samples before ordering.
- Consult our Fabric and Leather Matrix to know about the availability of this material by product line.


01


09


10


14


18


19


04


55


38


07


37

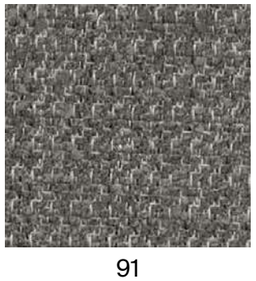
91

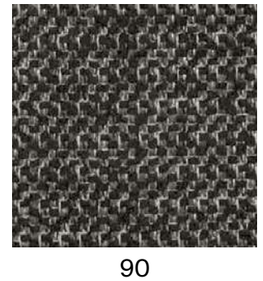
90

G3 - CALMA

TECHNICAL DATA

Composition:
Topcoat: 70% Vinyl, 30% P.U.
Backing: 100% Microfiber Polyester.
Light fastness:
>4.
Abrasion:
>100.000 Martindale.
Breaking strength:
Warp >180N.
Weft >330N, ISO 1421.
Tear strength:
Warp >25N/cm.
Weft >28N/cm, ISO 4674-1.
Flex Bally:
>100.000 cycles.

Width: 140cm.
Weight: 853gr/m².



***Batch to batch variations may occur within commercial tolerances.


407


415


425


477


412


411


421


401


418


419


423


470


475


469


490

Note:
- The real colours and tones of the fabrics may differ from the digital image due to the scan process and the colour calibration of the different screens. Always request real fabric samples before ordering.
- Consult our Fabric and Leather Matrix to know about the availability of this material by product line.

G3 - RIVET

By Camira

TECHNICAL DATA

Composition:
100% REPREVE® recycled polyester.
Light fastness:
6, EN ISO 105-B02, Method 3.
Abrasion:
≥80.000 Martindale EN ISO 12947-2.
Fastness to rubbing:
Wet 4.
Dry 4, ISO 105 X12.
Flammability:
EN 1021 - 1 (cigarette).
EN 1021 - 2 (match).
BS 7176 Low Hazard.
UNI 9175 Class 1 IM.
Environment:
Complies with EU Ecolabel.
Certificate Indoor Advantage™ Gold.

Width: 140cm
Weight: 280gr/m²

***Batch to batch variations may occur within commercial tolerances.

100%
recycled material
Post Consumer
Recycled
Polyester

Note:
- The real colours and tones of the fabrics may differ from the digital image due to the scan process and the colour calibration of the different screens. Always request real fabric samples before ordering.
- Consult our Fabric and Leather Matrix to know about the availability of this material by product line.


26


10


14


09


36

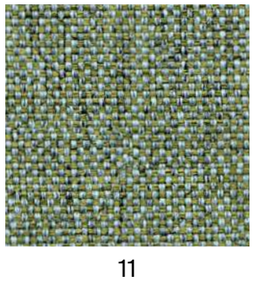
11

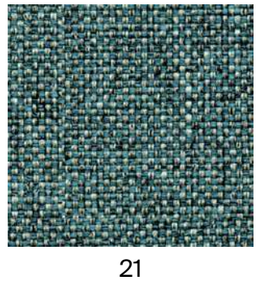
21

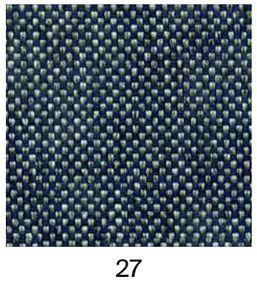
27

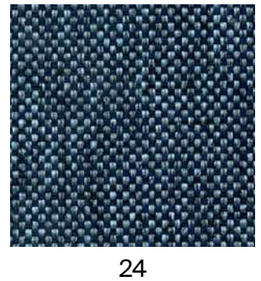
24

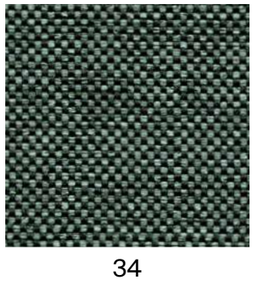
34

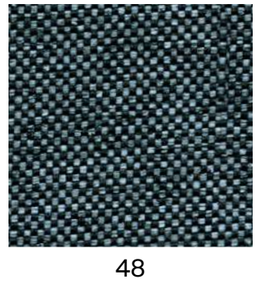
48

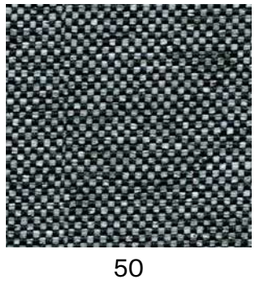
50

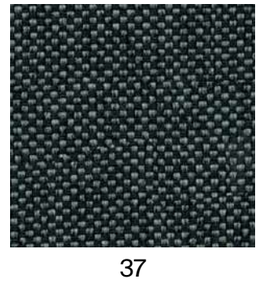
37

G3 - ERA

By Camira

TECHNICAL DATA

Composition:
100% polyester.
Light fastness:
5, EN ISO 105 B02.
Abrasion:
≥100.000 Martindale EN ISO 12947.
Fastness to rubbing:
Wet 4.
Dry 4, ISO 105 X12.
Flammability:
EN 1021 - 1 (cigarette).
EN 1021 - 2 (match).
BS 7176 Low Hazard.
EN 13501-1 Adhered Class B, s1, d0.
EN 13501-1 Un-adhered Class C, s1, d0.
Environment:
OEKO-TEX® Standard 100.
Certificate Indoor Advantage™ Gold.

Width: 140cm
Weight: 320gr/m²

***Batch to batch variations may occur within commercial tolerances.

Note:
- The real colours and tones of the fabrics may differ from the digital image due to the scan process and the colour calibration of the different screens. Always request real fabric samples before ordering.
- Consult our Fabric and Leather Matrix to know about the availability of this material by product line.


19


3

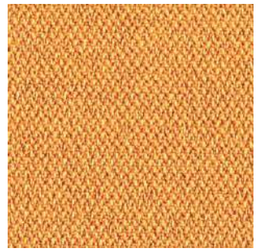
27

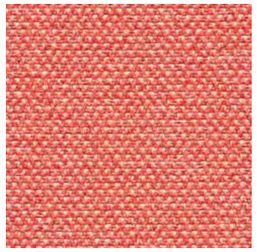
26


29

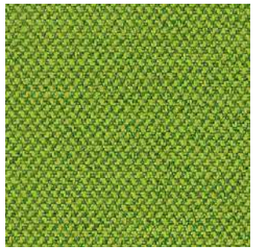
16


34


1


2


45


11

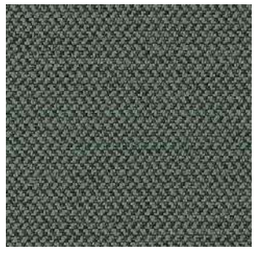
13


21

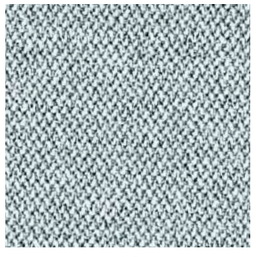
46

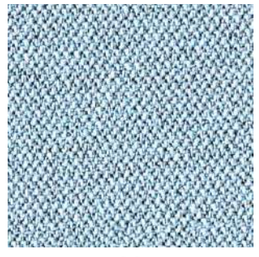
39


40


14

G3 - MEDLEY

By Gabriel

TECHNICAL DATA

Composition:
100% polyester.
Light fastness:
5 - 7, EN ISO 105 B02.
Abrasion:
75.000 Martindale EN ISO 12947-2.
Resistance to pilling:
4, EN ISO 12945-2.
Fastness to rubbing:
Wet 4 - 5.
Dry 4 - 5, ISO 105 X12.
Flammability:
BS EN 1021 1&2 Cigarette and Match.
BS EN 1021-1 Cigarette.
BS 5852 Part 1 0,1 Cigarette and Match.
BS 476 Part 7, class 2.
Class Uno UNI 9174 - UNI 8457.
ÖNORM B 3825-B2-3800-Q1 UK.
CA TB 117.
ASTM E 84.
Environment:
Oeko-Tex® standard 100
100% free of heavy metals.

Width: 140cm
Weight: 510gr/m²

60° shrinkage max. 1%

***Batch to batch variations may occur within commercial tolerances.

OEKO-TEX®
CONFIDENCE IN TEXTILES
STANDARD 100
15.HTR.60135 HOHENSTEIN HTTI
Tested for harmful substances.
www.oeko-tex.com/standard100

No heavy metals
No metalux lourds
No metales pesados

Note:
- The real colours and tones of the fabrics may differ from the digital image due to the scan process and the colour calibration of the different screens. Always request real fabric samples before ordering.
- Consult our Fabric and Leather Matrix to know about the availability of this material by product line.


65011


62054


61003


67002


68005


63064


64019


63016


63063


66008

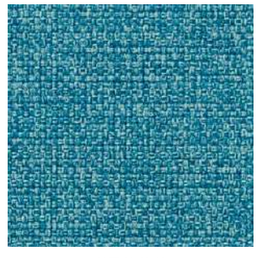
67006


66010


61004

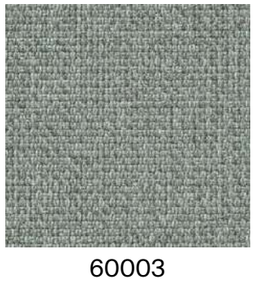
60003

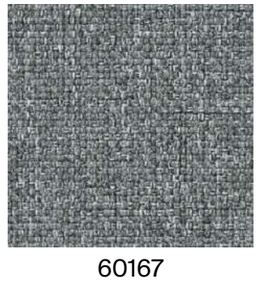
60167


60004


60999

G4 - MAIN LINE FLAX

By Camira

TECHNICAL DATA

Composition:
75% virgin wool, 25% flax.
Light fastness:
5, ISO 105 B02.
Abrasion:
≥50.000 Martindale EN ISO 12947-2:1999.
Resistance to pilling:
4 - 5, ISO 12945-2.
Fastness to rubbing:
Wet 3.
Dry 4, ISO 105 X12.
Flammability:
EN 1021 - 1 (cigarette).
EN 1021 - 2 (match).
BS 7176 Low Hazard.
BS 5852 Ignition source 5.
BS 7176 Medium Hazard.
NF D 60-013.
ÖNORM B 3825 & A 3800-1.
UNI 9175 Class 1 IM.
BS 5867-2: Type B Curtains & Drapes.
IMO FTP Code (Part 8).
Environment:
Complies with EU Ecolabel.
Certificate Indoor Advantage™ Gold.

Width: 140cm
Weight: 437gr/m²

***Batch to batch variations may occur within commercial tolerances.

Note:
- The real colours and tones of the fabrics may differ from the digital image due to the scan process and the colour calibration of the different screens. Always request real fabric samples before ordering.
- Consult our Fabric and Leather Matrix to know about the availability of this material by product line.


17


8


1


40


7


9


25


32


2

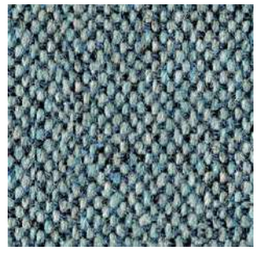
22


35


36


12

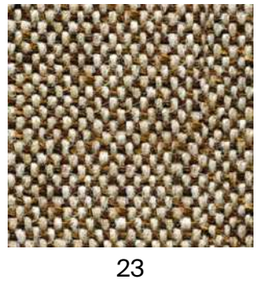
23

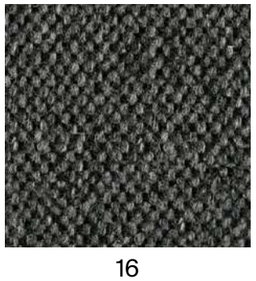
16


28

G4 - CONNECT

By Gabriel

TECHNICAL DATA

Composition:
48% wool, 41% recycled polyester, 9% polyamide, 2% polyester.
Light fastness:
5 - 7, ISO 105 B02.
Abrasion:
90,000 Martindale EN ISO 12947-2.
Resistance to pilling:
4 - 5, ISO 12945-2.
Fastness to rubbing:
Wet 4 - 5.
Dry 4 - 5, ISO 105 X12.
Flammability:
EN 1021 - 1 (cigarette).
EN 1021 - 2 (match).
BS 5852 Crib 5.
CA TB 117-2013.
Class Uno UNI 9175 Class 1 I EMME.
Environment:
Oeko-Tex® standard 100.
Complies with EU Ecolabel.

Width: 140cm
Weight: 370gr/m²

***Batch to batch variations may occur within commercial tolerances.

OEKO-TEX® CONFIDENCE IN TEXTILES STANDARD 100 15.HTR.60135 HOHENSTEIN HTTI Tested for harmful substances. www.oeko-tex.com/standard100

EU Ecolabel www.ecolabel.eu

41% recycled material
Post Consumer Recycled Polyester

Note:
- The real colours and tones of the fabrics may differ from the digital image due to the scan process and the colour calibration of the different screens. Always request real fabric samples before ordering.
- Consult our Fabric and Leather Matrix to know about the availability of this material by product line.

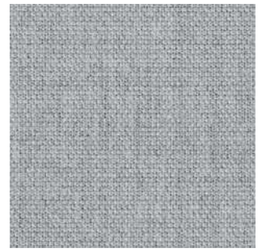
60147


61208


68229


62109

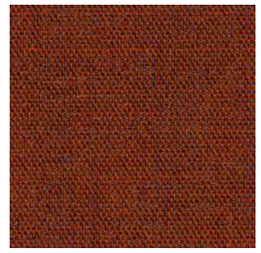
63107


64229


64230

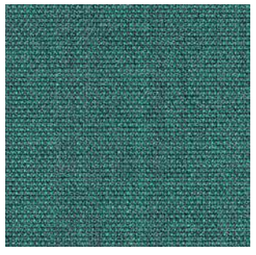
67113


67115


61209


61210


66205


65127


60152

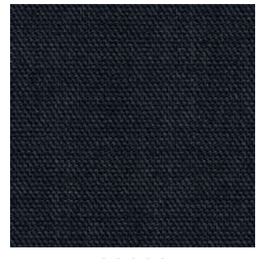
60999

G4 - VALENCIA

By Spradling

TECHNICAL DATA

Composition:
Topcoat: 100% Vinyl.
Backing: 100% Polyester Hi-Loft^{2TM}.
Light fastness:
1000 hours, XENOTEST DIN 54004/NTC 1479.
Abrasion:
300.000 cycles de Martindale EN ISO 12947 Part 2.
Cold crack resistance:
-23ºC.
Characteristics:
Antimicrobial protection.
Anibacterial protection.
Antimycotic protection.
Flammability:
EU: EN 1021 Part 1 y 2.
ES: UNE 23.727-90 1R/M.2.
FR: NF P 92-503/M2.
DE: DIN 4102 B2.
IT: UNI 9175 (1987) / UNI 9175/FA1 (1994) Classe 1.IM (UNO I EMME).
AT: ÖNORM B 3825, Gruppe 1 - Schwerbrennbares Verhalten.
AT: ÖNORM A 3800 Teil 1, Qualmbildungsklasse Q1 - schwachqualmend.
IMO FTP 2010 Code MSC.307 (88) Part 8 3.1 & 3.2.
US: FMVSS 302.
US: FAR 25/853.
(MED) Marine Equipment Directive.
ECE R118.02 (replaces Directive 95/28/CE) Annexes 6, 7 & 8.
EN 71-2:2006+A1:2007 - Toy safety - Parte 2: Inflamability.

Width: 140cm
Weight: 685gr/m^2

***Batch to batch variations may occur within commercial tolerances.

Anti Stain

PERMA**BLOK**®
ADVANCED VINYL PROTECTION

Note:
- The real colours and tones of the fabrics may differ from the digital image due to the scan process and the colour calibration of the different screens. Always request real fabric samples before ordering.
- Consult our Fabric and Leather Matrix to know about the availability of this material by product line.


2117


0002


2114

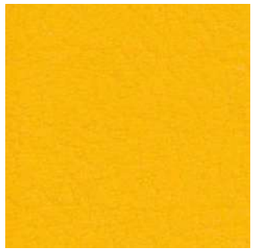
2111


2116


0035


2074


2110


4002

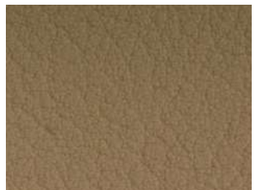
4001


5065


4040


4045


4003


2108

8032


4044


4041


9035

G4 - STEP

By Gabriel

TECHNICAL DATA

Composition:
100% trevira CS.
Light fastness:
5 - 7, ISO 105 B02.
Abrasion:
100.000 Martindale EN ISO 12947.
Resistance to pilling:
4 - 5, ISO 12945-2.
Fastness to rubbing:
Wet 4 - 5. - Dry 4 - 5, ISO 105 X12.
Flammability:
IMO MSC 307(88) Annex 1 part 8.
MED.
Certificate IMO.
DIN 4102 B1.
NFP 92-503/504/505 M1.
BS EN 1021 1&2 Cigarette and Match.
BS EN 1021-1 Cigarette.
BS 5852 Part 1 0,1 Cigarette and Match.
BS 5852 Crib 5.
ÖNORM B 3825-B1-3800-Q1 UK.
FAR/JAR 25.853 (a) (i) (ii).
BS 7176 Medium hazard.
AM 18 - NF D 60-013-(only for fabric).
CA TB 117-2013.
Class Uno UNI 9175 Class 1 I EMME.
DIN EN 13501-1 B-s1,d0.
Environment:
Oeko-Tex - EU Ecolabel - 100% free of heavy metals.

Width: 140cm
Weight: 470gr/m²

60° shrinkage max. 3%

***Batch to batch variations may occur within commercial tolerances.

Note:
- The real colours and tones of the fabrics may differ from the digital image due to the scan process and the colour calibration of the different screens. Always request real fabric samples before ordering.
- Consult our Fabric and Leather Matrix to know about the availability of this material by product line.


2442 - 64159

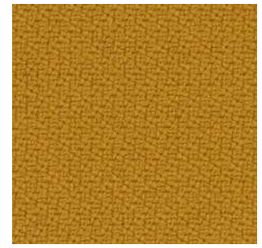
2440 - 62057


2442 - 68301


2442 - 68165

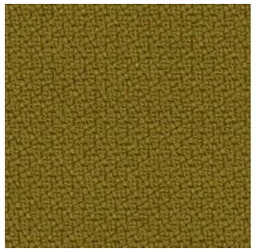
2440 - 68165

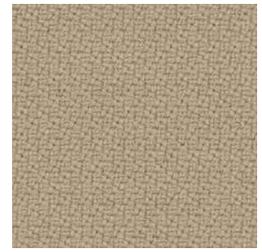
2440 - 61149


2442 - 60004


2442 - 67004

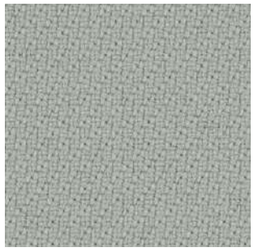
2440 - 60004

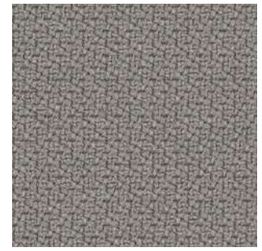
2440 - 60011


2442 - 60011


2442 - 66152


2440 - 66764


2440 - 60090


2442 - 61103


2442 - 60021

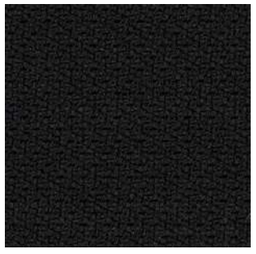
2440 - 60999


2440 - 68121

G5 - DOLCE

By Spradling

TECHNICAL DATA

Composition:
Topcoat: 100% polyurethane.
Backing: 100% rayon.
Light fastness:
40 hours, XENOTEST DIN 54004/NTC 1479.
Abrasion:
≥300.000 Martindale EN ISO 12947 Part 2.
Cold crack resistance:
-23ºC.
Characteristics:
Antibacterial protection.
Flammability:
EU: EN 1021 Part 1 y 2
US: FMVSS 302
UK: BS 5852 Part 2 CRIB 5
IMO FTP 2010 Code MSC.307 (88) Part 8 3.1 & 3.2.

Width: 140cm
Weight: 685gr/m²



***Batch to batch variations may occur within commercial tolerances.


6703


6706


6708


6719


6714


6709


6711


6712


6717


6729


6726


6727


6736


6735


6734


6724


6728

Note:
- The real colours and tones of the fabrics may differ from the digital image due to the scan process and the colour calibration of the different screens. Always request real fabric samples before ordering.
- Consult our Fabric and Leather Matrix to know about the availability of this material by product line.

G5 - SYNERGY

By Camira

TECHNICAL DATA

Composition:
95% virgin wool, 5% polyamide.
Light fastness:
5, ISO 105-B02.
Abrasion:
≥100.000 Martindale EN ISO 12947.
Fastness to rubbing:
Wet 4.
Dry 4, ISO 105 X12.
Flammability:
EN 1021 - 1 (cigarette).
EN 1021 - 2 (match).
BS 7176 Low Hazard.
NF D 60-013.
ÖNORM B 3825 & A 3800-1 (sobre 58kg/m³ Foam CMHR).
UNI 9175 Classe 1 IM.
EN 13501-1 Adhered Class D, s1, d0.
EN 13501-1 Un-adhered Class E, s2, d0.
IMO FTP Code (Part 8).
Environment:
Complies with EU Ecolabel.
Certificate Indoor Advantage™ Gold.

Width: 140cm
Weight: 400gr/m²

***Batch to batch variations may occur within commercial tolerances.

Note:
- The real colours and tones of the fabrics may differ from the digital image due to the scan process and the colour calibration of the different screens. Always request real fabric samples before ordering.
- Consult our Fabric and Leather Matrix to know about the availability of this material by product line.


74


45


43


73


84


32


22


37


34


49


59

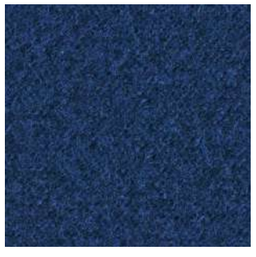
62


41


8


16


17

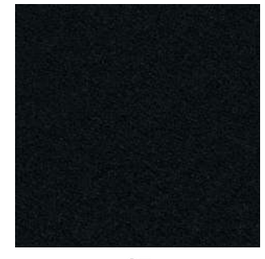
27

G5 - REMIX

By Kvadrat

TECHNICAL DATA

Designer:
Giulio Ridolfo.
Composition:
90% new wool, 10% nylon.
Light fastness:
5 - 7, ISO 105-B02.
Abrasion:
100.000 Martindale EN ISO 12947.
Resistance to pilling:
4, EN ISO 12945.
Flammability:
AS/NZS 1530.3.
BS 5852 part 1.
EN 1021-1/2.
IMO FTP Code 2010: Part 8.
NF D 60 013.
NFPA 260.
Önorm B1/Q1.
UNI 9175 1IM.
US Cal. Bull. 117-2013.
Environment:
Complies with EU ecolabel “The Flower”.
100% free of heavy metals.

Width: 140cm
Weight: 415gr/m²

***Batch to batch variations may occur within commercial tolerances.

Note:
- The real colours and tones of the fabrics may differ from the digital image due to the scan process and the colour calibration of the different screens. Always request real fabric samples before ordering.
- Consult our Fabric and Leather Matrix to know about the availability of this material by product line.

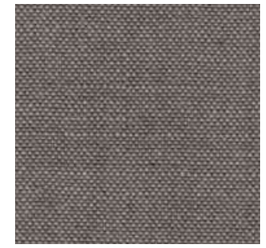
136


433


452


346


653


326


933


152


356


733


743


266

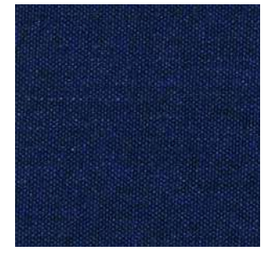
773

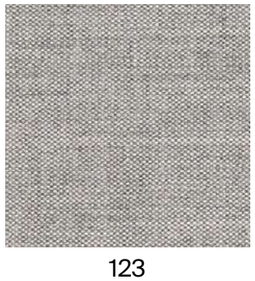
123

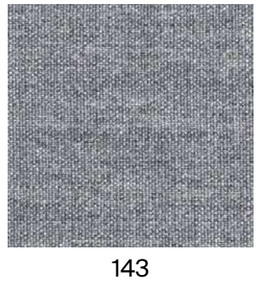
143

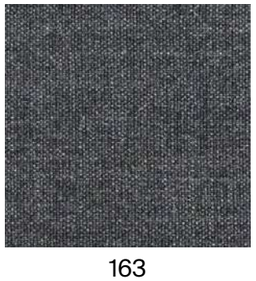
163


183

G5 - CANVAS

By Kvadrat

TECHNICAL DATA

Designer:
Giulio Ridolfo.
Composition:
90% new wool, 10% nylon.
Light fastness:
5 - 7, ISO 105-B02.
Abrasion:
100.000 Martindale EN ISO 12947.
Resistance to pilling:
4 - 5, EN ISO 12945.
Flammability:
AS/NZS 1530.3.
BS 5852 Crib 5 when flameprotected.
BS 5852, ignition source 3.
BS 5852 part 1.
DIN 4102 B2.
IMO FTP Code 2010: Part 8.
NF D 60 013.
NFPA 260.
Önorm B1/Q1.
UNI 9175 1IM.
US Cal. Bull. 117-2013.
Environment:
Complies with EU ecolabel “The Flower”.
100% free of heavy metals.

Width: 140cm
Weight: 480gr/m^2.

***Batch to batch variations may occur within commercial tolerances.

Note:
- The real colours and tones of the fabrics may differ from the digital image due to the scan process and the colour calibration of the different screens. Always request real fabric samples before ordering.
- Consult our Fabric and Leather Matrix to know about the availability of this material by product line.

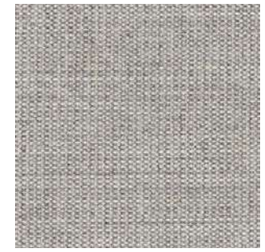
124


244

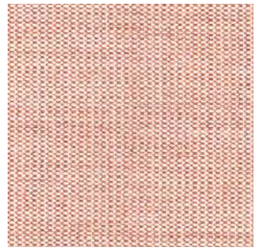
614


654

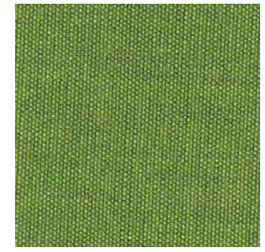
954


964


454


424


264


364


684


794

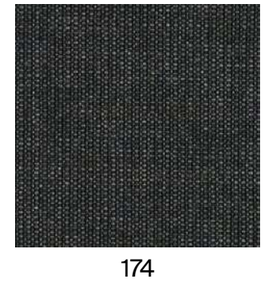
174

G6 - STEELCUT TRIO

By Kvadrat

TECHNICAL DATA

Designer:
Frans Dijkmeijer and Giulio Ridolfo.
Composition:
90% new wool, 10% nylon.
Light fastness:
5 - 7 ISO 105-B02.
Abrasion:
100.000 Martindale EN ISO 12947.
Resistance to pilling:
4, EN ISO 12945.
Flammability:
AS/NZS 1530.3
AS/NZS 3837 class 2.
BS 5852 part 1.
DIN 4102 B2.
EN 1021-1/2.
IMO FTP Code 2010: Part 8.
NF D 60 013.
NFPA 260.
Önorm B1/Q1.
UNI 9175 1IM.
US Cal. Bull. 117-2013.
Environment:
Complies with EU ecolabel “The Flower”.
100% free of heavy metals.

Width: 140cm
Weight: 770gr/m²

***Batch to batch variations may occur within commercial tolerances.

Note:
- The real colours and tones of the fabrics may differ from the digital image due to the scan process and the colour calibration of the different screens. Always request real fabric samples before ordering.
- Consult our Fabric and Leather Matrix to know about the availability of this material by product line.

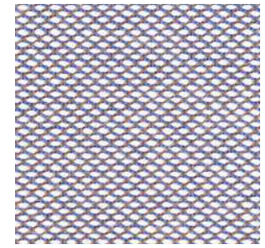
806


105


205


515

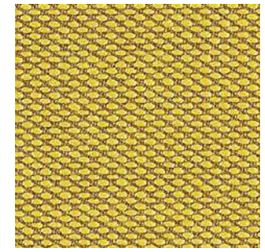
453


113

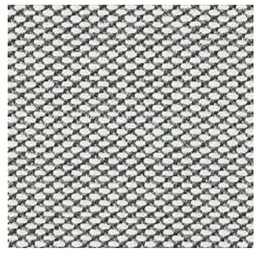
133


236

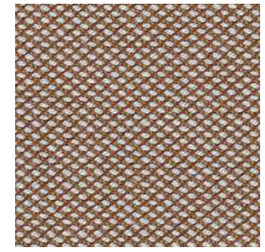
476

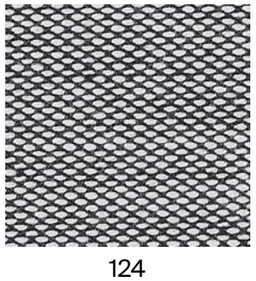
124

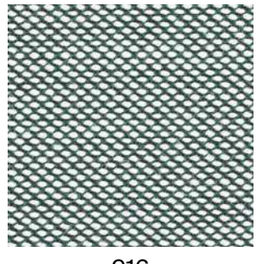
916

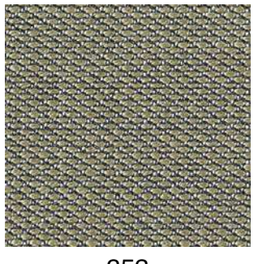
253

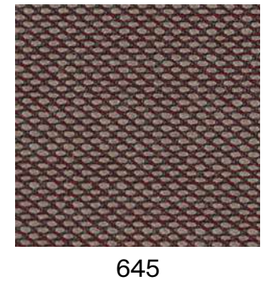
645

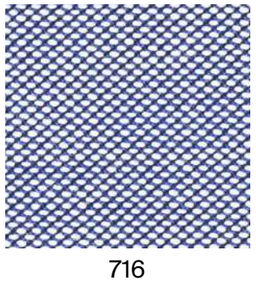
716

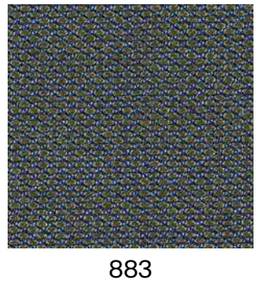
883

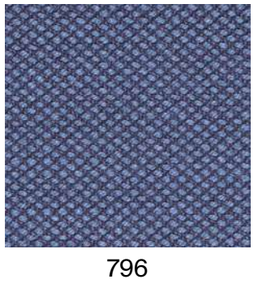
796


383

G6 - FIORD

By Kvadrat

TECHNICAL DATA

Designer:
Louise Sigvardt & Tone Barnung.
Composition:
92% new wool, 8% nylon.
Light fastness:
5 - 7, ISO 105-B02.
Abrasion:
60.000 Martindale EN ISO 12947.
Resistance to pilling:
4 - 5, EN ISO 12945.
Flammability:
AS/NZS 3837 class 2.
ASTM E84 Class A Adhered.
ASTM E84 Class A Unadhered.
BS 5852 part 1.
EN 1021-1/2.
IMO FTP Code 2010:Part 8.
NF D 60 013.
NFPA 260
ÖNORM B1/Q1
UNI 9175 1IM.
US Cal. Bull. 117-2013.
Environment:
Complies with EU ecolabel “The Flower”
100% free of heavy metals.

Width: 140cm
Weight: 500gr/m²

***Batch to batch variations may occur within commercial tolerances.

Note:
- The real colours and tones of the fabrics may differ from the digital image due to the scan process and the colour calibration of the different screens. Always request real fabric samples before ordering.
- Consult our Fabric and Leather Matrix to know about the availability of this material by product line.

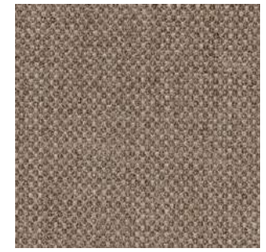
271


151


121

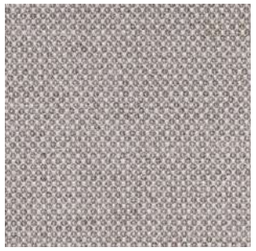
251


451


751


551


951


371


771


591


961


191

G7 - HALLINGDAL

By Kvadrat

TECHNICAL DATA

Designer:
Nanna Ditzel.
Composition:
70% new wool, 30% viscose.
Light fastness:
5 - 7 ISO 105-B02.
Abrasion:
100.000 Martindale EN ISO 12947.
Resistance to pilling:
3, EN ISO 12945.
Flammability:
AS/NZS 1530.3.
AS/NZS 3837.
BS 5852 Crib 5.
BS5852 part 1.
DIN 4102 B2.
EN 1021-1/2.
IMO FTP Code 2010: Part 8.
NF D 60 013.
NFPA 260.
Önorm B1/Q1.
UNI 9175 1IM.
US Cal. Bull. 117 – 2013.
Environment:
Complies with EU ecolabel “The Flower”.

Width: 140cm
Weight: 795gr/m²

***Batch to batch variations may occur within commercial tolerances.

Note:
- The real colours and tones of the fabrics may differ from the digital image due to the scan process and the colour calibration of the different screens. Always request real fabric samples before ordering.
- Consult our Fabric and Leather Matrix to know about the availability of this material by product line.

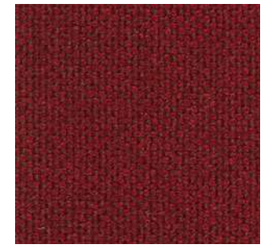
687


200


407


420


227


100

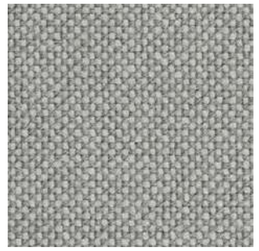
123

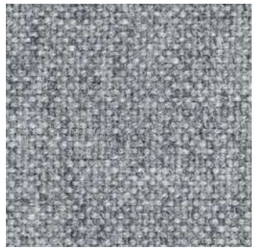
130

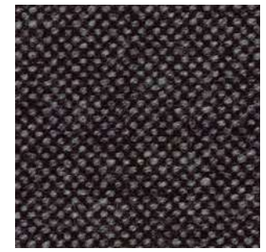
368


110

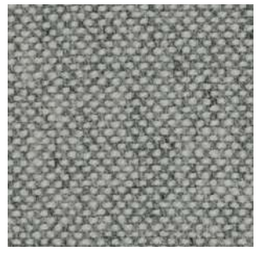
116

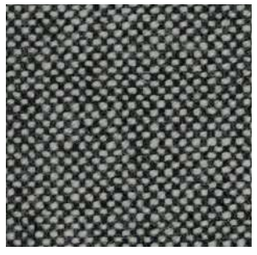
126


180

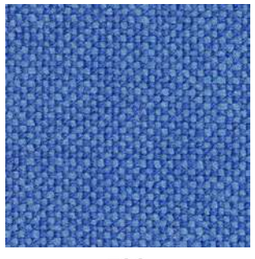
733

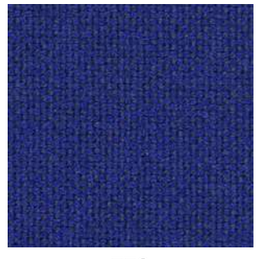
773

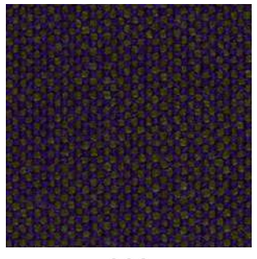
968


376

G10 - LEATHER

TECHNICAL DATA

Composition:
Cow leather.
Light fastness:
≥4/5, UNI EN ISO 105B02.
Fastness to rubbing:
Wet ≥4 (150 cycles).
Dry ≥4 (500 cycles).
Perspiration ≥4 (80 cycles), UNI EN ISO 11640 - 11641 (pH8).
Tear strength:
>20N, EN ISO 3377-1.
Determination of PH:
>3,5, EN ISO 4045.
Adhesion of the finish:
≥2, UNI EN ISO 11644.
Determination of dry ex resistance:
Without damage, UNI EN ISO 5402.
Flammability:
Ignition source 0 (cigarette).
Ignition source 1 (match).
BS 5852-1979.
BS EN 1021-1-2.
Thickness:
0,9 - 1,1mm
Average surface:
4,8 - 5,0m^2
Maintenance:
Wash with neutral soap and water or with a cleaning product for leather.

***Batch to batch variations may occur within commercial tolerances.

Note:
- The real colours and tones of the fabrics may differ from the digital image due to the scan process and the colour calibration of the different screens. Always request a real leather sample before ordering.
- Consult our Fabric and Leather Matrix to know about the availability of this material by product line.

207


214


218


224


201

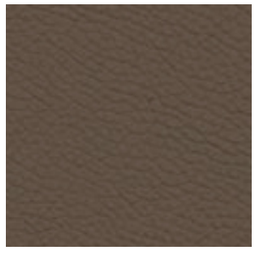
216


203


219


208

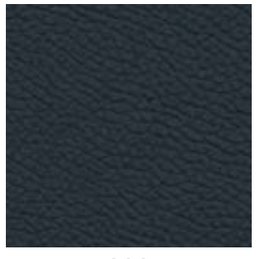
209


204

G11 - LEATHER

TECHNICAL DATA

Composition:
Cow leather.
Light fastness:
≥5, UNI EN ISO 105B02.
Fastness to rubbing:
Wet ≥4 (80 cycles).
Dry ≥4 (500 cycles).
Perspiration ≥4 (50 cycles), UNI EN ISO 11640 - 11641.
Tear strength:
≥20N, EN ISO 3377-1.
Determination of PH:
≥3,5 ≤0,7 EN ISO 4045.
Adhesion of the finish:
≥2,5N / 10mm, UNI EN ISO 11644.
Determination of dry flex resistance:
>50.000 cycles, UNI EN ISO 5402-1.
Flammability:
Ignition source 0 (cigarette)
Ignition source 1 (match), BS 5852-1:79.
Thickness:
0,9 - 1,1mm
Average surface:
4,8 - 5,0m²
Maintenance:
Wash with neutral soap and water or with a cleaning product for leather.

***Batch to batch variations may occur within commercial tolerances.

Note:
- The real colours and tones of the fabrics may differ from the digital image due to the scan process and the colour calibration of the different screens. Always request a real leather sample before ordering.
- Consult our Fabric and Leather Matrix to know about the availability of this material by product line.


333


348


346


320


331


332


344


324


362


375


326

317

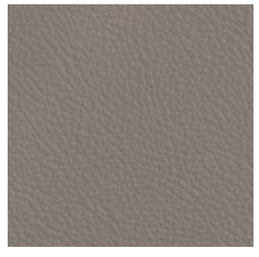
321


325


328

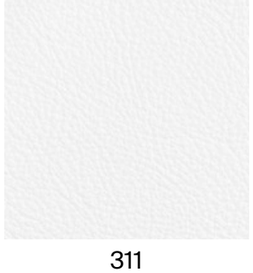
311

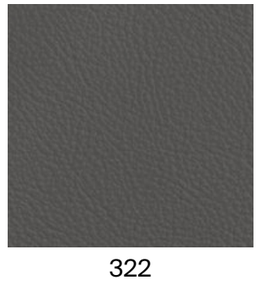
322


357


358